

a - e - i, a - e - i; a - e - i, a - e - i; a - e - i, a - e - i;

a - e - i, a - e - i; a - e - i, a - e - i; a - e - i, a - e - i;

a - e - i, a - e - i; a - e - i, a - e - i; a - e - i, a - e - i.

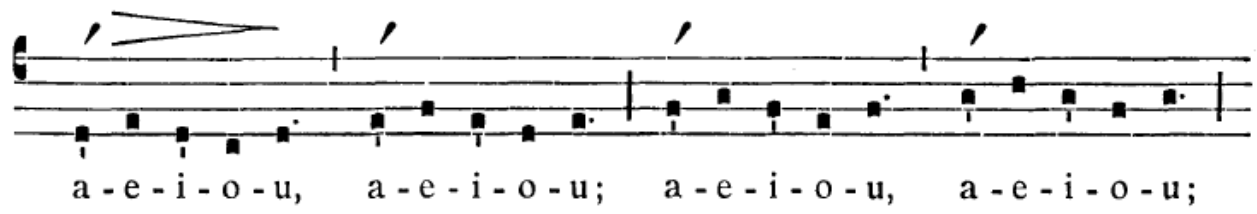

a - e - i - o - u, a - e - i - o - u; a - e - i - o - u, a - e - i - o - u;

a - e - i - o - u, a - e - i - o - u; a - e - i - o - u, a - e - i - o - u;

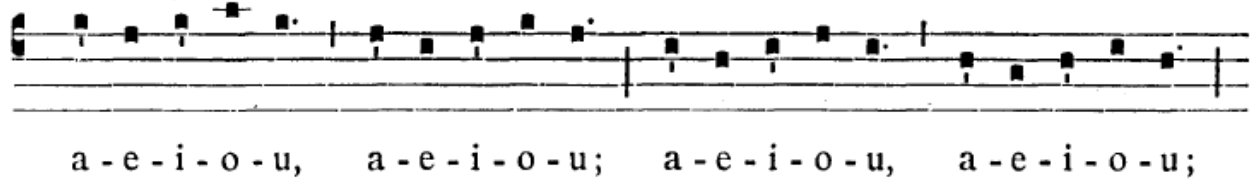

a - e - i - o - u, a - e - i - o - u; a - e - i - o - u, a - e - i - o - u;

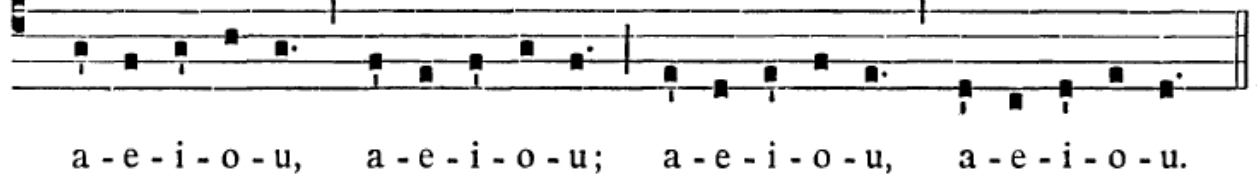

a - e - i - o - u, a - e - i - o - u; a - e - i - o - u, a - e - i - o - u.

a - e - i - o - u - o, a - e - i - o - u - o; a - e - i - o - u - o, a - e - i - o - u - o;
 a - e - i - o - u - o, a - e - i - o - u - o; a - e - i - o - u - o, a - e - i - o - u - o;
 a - e - i - o - u - o, a - e - i - o - u - o; a - e - i - o - u - o, a - e - i - o - u - o;
 a - e - i - o - u - o, a - e - i - o - u - o; a - e - i - o - u - o, a - e - i - o - u - o.

a - e - i - o, a - e - i - o; a - e - i - o, a - e - i - o;
 a - e - i - o, a - e - i - o; a - e - i - o, a - e - i - o;
 a - e - i - o, a - e - i - o; a - e - i - o, a - e - i - o;
 a - e - i - o, a - e - i - o; a - e - i - o.

ó-e-i, ó-e-o, i-o-e, e-i-a, e-i-e, a-e-i; i-a-o, i-a-i, o-i-a,

7

Exercise 7 consists of two staves of music. The first staff begins with a treble clef and contains a series of rhythmic patterns, primarily eighth and sixteenth notes, with accents above several notes. The second staff continues the pattern and concludes with a double bar line and repeat dots.

8

Exercise 8 consists of five staves of music. Each staff contains rhythmic patterns with accents. The first staff starts with a treble clef. The fifth and final staff ends with a double bar line and repeat dots.

9

I. Mode.

Exercise 9, labeled "I. Mode.", consists of two staves of music. The first staff begins with a treble clef and contains rhythmic patterns with accents. Below the first four measures of this staff are the letters "a", "a", "a", and "a". The second staff continues the pattern and ends with a double bar line and repeat dots.

II. Mode.

II. Mode.

IV. Mode.

V. Mode.

I. Mode.

VI. Mode.

a a a a a

a- e, a- e, a- e, a- e, a- e, a- e,
 a- e, a- e, a- e, a- e, a- e, a- e,
 a- e, a- e, a- e, a- e, a- e, a- e,
 a- e, a- e.

V. Mode.

a- e, a- e, a- e, a- e, a- e,
 a- e, a- e,

VI. Mode.

a- e, a- e, a- e, a- e,
 a- e, a- e, a- e, a- e,
 a- e, a- e, a- e, a- e.

I. Mode.

a a a a a a
 a a a a a a
 a a a a

I. Mode.

a a a a a a

a a a a a a

a a a a

I. Mode.

a a a a a a

a a a a a a

a a a a

V. Mode.

Mode I.

a a a a

a a a a a

a a a a

24

Mode V.

a a a a a

a a a a a

a a a

a a a a a a a

25

V. Mode.

a- e, a- e. a- e, a- e. a- e, a- e. a- e, a- e.

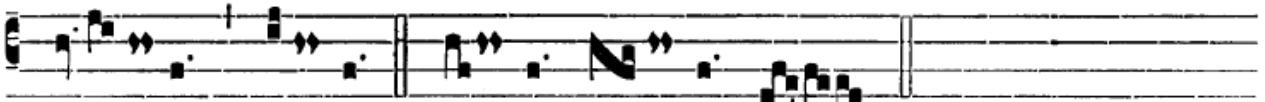

a- e, a- e. a- e, a- e.

26

V. Mode.

a- e, a- e, a- a- e. a- e, a- a- e.

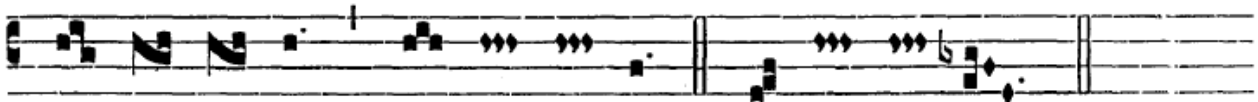

a- a- a- e, a- a- a- e. a- a.

27

V. Mode.

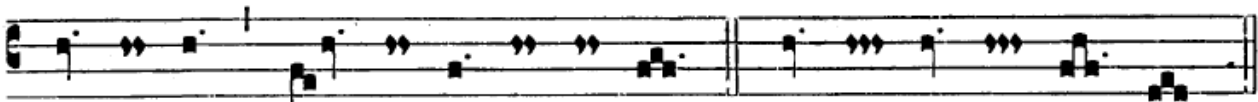

a- a- e, a- a- e, a- a- e. a- a- a- a- a.

28

V. Mode.

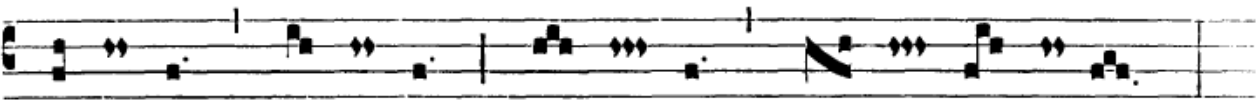

a- a- e, a- a- e, a- a- e, a- a- a- a.

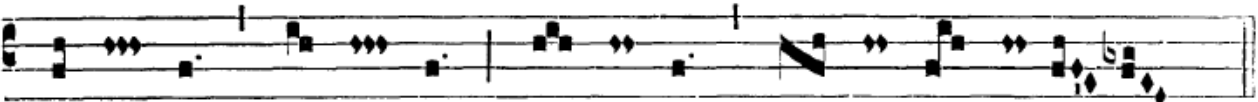

a- a- e, a- a- e, a- a- e, a- a- a- a.

V. Mode.

a- a, a- a- a- a, a- a, a- a- a.

II. Mode.

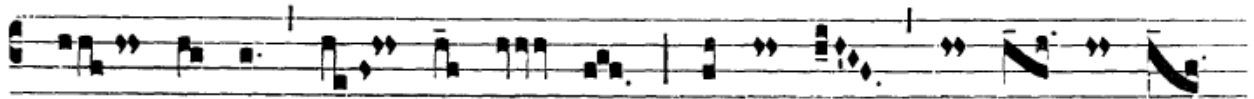

a- a- e, a- a- a- e, a- a- a, a- a, a- a.

a- a.

31

V. Mode.

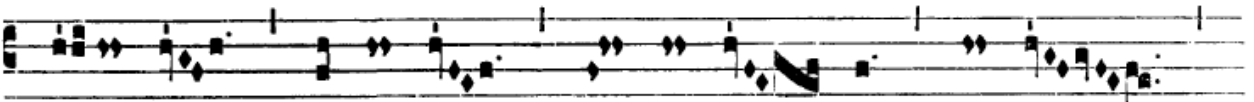

a- a, a- a- a, a- a- a- e, a- a,

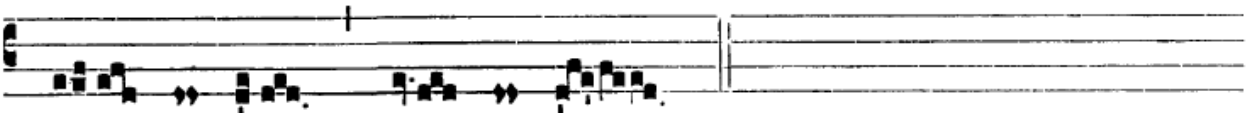

a- a- a, a- a- a.

32

V. Mode.

a- a- a- a- a, a- a- a, a- a- a- a- a- e,

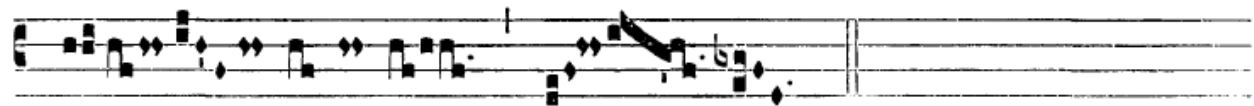

a- a- a- a, a.

33

III. Mode.

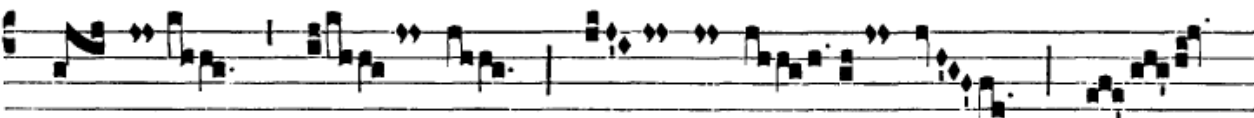

a- a, a- a, a- a- a- a, a- a-

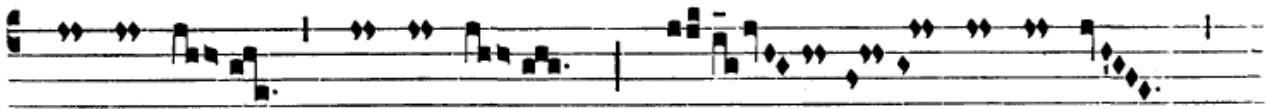

a- a- a, a- a- a, a- a- a-

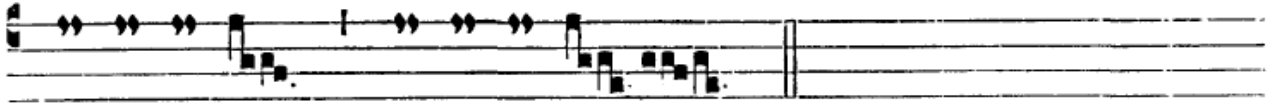

a- a- a- a, a- a- a- a.

34

I. Mode.

a- a, a-a, a, a- a- e, a- a-a- e,

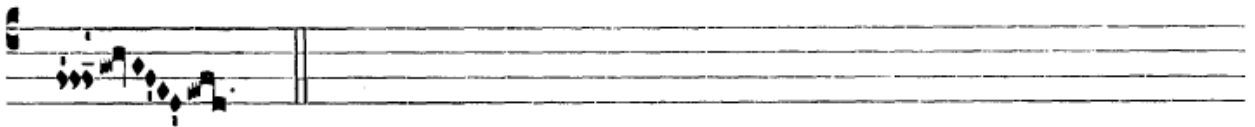

a-a.

35

I. Mode.

a a a a a

36

IV. Mode.

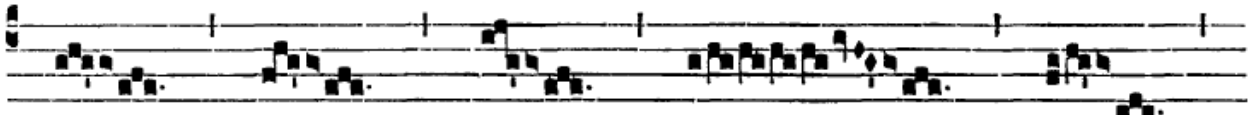

a a a a a

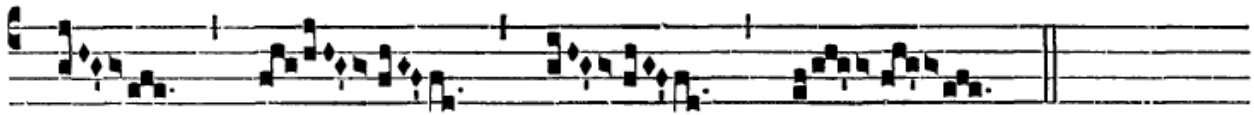

a a a a

V. Mode.

I. Mode.

40

41

42

43

Mode V.

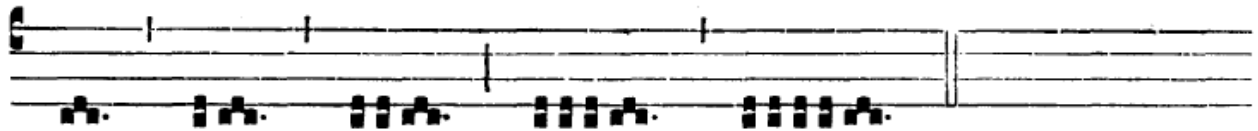

44

45

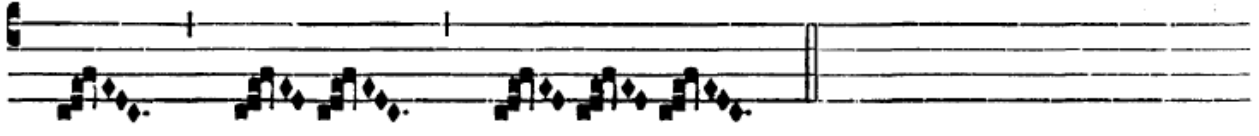
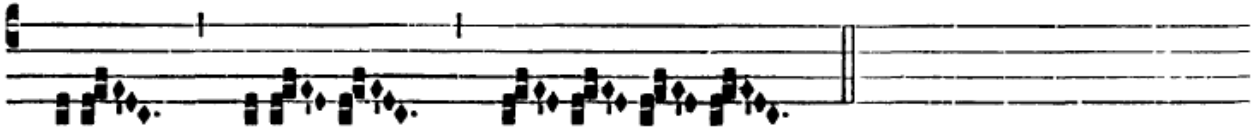

45

46

47

48

